Carnegie Library 4th & Nev

THE RICHMOND TERMINAL WAS ESTABLISHED IN 1903, AND IS THE LEGAL COUNTY AND CITY NEWSPAPER. RICHMOND'S NEWS SUMMARIZED

The Terminal boosts and advertises Richmond, directly increasing your property values.

RICHMOND TERMINAL

The Terminal is the oldest newspaper in Richmond and has the confidence and support of pioneers

Vol. XVII RICHMOND, CALIFORNIA, FRIDAY, MARCH 12, 1920 No. 11

Richmond City Council Postpones Water Plans

Municipal Action at This Time Too Sudden

Pending a report of the Eastbay Water Commission, which has been making a general survey of water conditions for some time, Richmond city council deferred action Monday night and tabled the ordinance calling for an election to determine the question of a Berkeley-Richmond public utility district May 4.

Richmond has until April 1 to decide whether it wants to co-operate with Berkeley.

There is a diversion of opinions in regards to the water problem. Some favor the Eel river project in preference to the Alpine dam plan.

Many are not in favor of the cities of Berkeley-Richmond combination on account of the excessive expense that would be entailed, and without the co-operation of Oakland and Alameda.

In the meantime, the water agitators are becoming numerous, especially in the College City.

Hon. S. M. Shortridge Speaks at Lincoln Auditorium

Samuel Shortridge, prominent S. F. attorney, eloquent orator and enthusiast for Irish Freedom, delivered an excellent address last night for the emancipation of downtrodden Ireland at Lincoln auditorium.

Shortridge has lost none of his old-time magnetism in campaigning and inspiring enthusiasm into his audience.

The local committees and workers for the cause could have made no better selection than Hon. Samuel Shortridge to start the ball rolling in Richmond. Richmond's quota will be forthcoming and with some to spare.

Jake Zellerbach Dead

Jacob Charles Zellerbach, San Francisco clubman and vice-president of the Zellerbach Paper Co., died of apoplexy in San Francisco at the St. Francis hotel Tuesday night. He was 56.

Stage Line Application Is Opposed by Railroad

Four applications for permits to operate stage lines in Contra Costa county are being heard at the county courthouse by Examiner Geary of the State Railroad Commission. The railroads are vigorously opposing the granting of the applications.

Easter Sunday

Easter was first known as Resurrection Day. The custom of giving eggs was traced to the Egyptians who considered the egg the emblem of the continuation of mankind after the deluge. Christians retain it as an emblem of the Resurrection. The idea of dyeing them came from the habit of staining them a red color in memory of the blood of Christ which was shed for us. The rule for deciding what Sunday Easter shal fall on is as follows: Easter day is always the first Sunday after the full moon which happens upon or next after the 21st day of March, and if the full moon happens upon a Sunday, Easter day is the Sunday after.

It was in THE TERMINAL.

School Girls Organize Hiking Party

The J. J. club had a very enjoyable picnic on a hike for poppies The club has just been started and they had their first meeting. They had games by which they ate their lunches.

Those present were: Alice and Grace Haigh, Mary Swindell, Linole Carlisle, Laura and Leonora Smith, Lorena Jones, Gavle Estes, Viola Barrett and Frances Vidal.

LITTLE BOOSTERS

St. Patrick's Day March 17, next Wednesday.

* * *

There will be an Elk party given at the club rooms Saturday night, March 20. Percy Neal is chairman.

* * *

The heaviest rain of the season fell here Tuesday, and reminded the old timer of the wet seasons of former years.

* * *

Remember St. Patrick's Day, also Irish Freedom. "Go South" for at least one Iron Washer for the great cause.

* * *

There is a difference in reports as to who has leased the R. G. Jones & Co. storeroom. This is one of the best business locations in Richmond.

* * *

The Richmond Rotary Club will fill a "long felt" in this city. It may "bridge the gap," and facilitate concerted action.

* * *

Robert Coffey, chairman of the drive for the Irish Freedom fund, says that all nationalties are contributing generously to the cause.

* * *

Stroll down Stroele's way and take a look through the sub(marine) subway, on which a large force of reconstructionists are making the dirt fly ("it is said.")

* * *

It develops that Councilman H. O. Watson knows how to "bake" bread. The printer is accused of omitting the "r" on purpose. Not a bad error one way or t'other, as Watson "breaks bread" every day.

* * *

Ouija boards are in demand in Richmond and vicinity. It is said that the dealers have all sold out, some 20,000 of these mysterious "brain confusers" having been sold in the Eastbay cities the past week.

THAT OVER-WORKED WATER "NIGHTMARE"

Eventually the Hetch Hetchy water supply will materialize, and storage facilities are already prepared to meet the demand. Concerted and definite action on the part of the bay cities is essential. There is too much "provincial bucking." San Francisco has never failed to make good in any project she ever attempted.

R. G. Jones has disposed of his store fixtures and will soon leave Richmond to take care of his Kelseyville interests.

Greatest Aerial Race

The race between America and Great Britain to be the first to fly across the Pacific will be the greatest aerial race in the world, according to naval officers. It will supplant the Atlantic race and will take place within the coming year.

The weather man, Sing Hi Low, says more l'ain kum ql'ick.

Maeterlinck, Belgian Poet, at Greek Theatre

Maurice Maeterlinck, the famous Belgian poet and playwright, will lecture at the Greek theatre at 4 p. m., Friday, March 19.

Maeterlinck is touring the country, speaking to crowded houses. He is one of the greatest living writers of today. His appearance at the university will be an event of importance.

Harry New Murder Case Attracts More Attention

It develops that the Harry S. New murder case has taken another angle. Attorneys for New have applied to the appellate court for a new trial. It is claimed that New did not kill his sweetheart—that she insisted on his marrying her, and on his refusal fired the fatal bullet into her head with her own hand. Further developments are awaited.

Death of Harry Moore

Late Friday evening Harry S. Moore died at his residence at 819 22nd street. The funeral was held Monday afternoon. Deceased was a native of Ohio, aged 46 years, and had resided here since 1910.

Daniels Promoted to Higher Station

Gilbert B. Daniels has been appointed state market director by Governor Stephens to succeed Harry Weinstock, resigned. Daniels will be succeeded in his position as superintendent of motor vehicle department by C. H. Chenu of Sacramento.

Taxpayers Organize in El Cerrito

The taxpayers' association of El Cerrito is increasing its membership daily and the fight is on for city trustees.

Louis Hagen, at the county line, is opposing City Trustee Larsen, against whom a recall has been filed

City Clerk Mrs. J. W. Castner, unlike Albany candidates, says no more office for her. She refuses to shy her bonnet in the ring for reelection.

Telltale Fingerprints Landed Lawbreakers

Sam Haney and Roy Yates are in the toils in Oakland for robbing the home of George Shuster in El Cerrito. They were traced by fingerprints. Their loot amounts to $200.

New Wage Scale

Local Union No. 420, International Brotherhood of Teamsters, Chauffeurs, Stablemen and Helpers has announced a new scale effective June 1, 1920.

To Plead Guilty

Next Monday is the date set for the appearance in the federal court, San Francisco, of the half dozen Richmond residents charged with having stolen freight from the box cars of the Santa Fe Railway company here. It is understood that Curtis Beyer, one of the accused, has made a voluntary statement of his guilt to the federal prosecutor and that he will plead guilty when his case is presented in court. He is represented by Attorneys Pierce and Carlson.

Hobson Will Speak Sunday Night in College Town

Captain Richmond P. Hobson will deliver an address at the First Baptist church, Berkeley, Sunday night, March 14. Hobson was the hero of the Merrimac, and has served 18 years in the U. S. navy. His address will deal with the many complex questions of the present day.

Toy Factory For Eastbay City

Articles of incorporation of the Western Toy Co., an organization formed by Berkeley and San Francisco capitalists, have been filed with County Clerk Gross. The factory is to be established in Berkeley, and will cost $100,000 and employ a large force.

McRacken-Fennell

Today at Red Bluff the wedding ceremony of Ward McRacken and Miss Helen Fennell of that city was solemnized at Trinity Episcopal church. After the wedding ceremony the newlyweds will spend a brief honeymoon in Los Angeles. The couple will make Richmond their future home.

Sailor Drowned in River Seine, France

Lloyd Parker Cuyler of Berkeley, late yeoman in the U. S. navy, was drowned in the river Seine at Paris last week. Cuyler's home was at 3118 California street, Berkeley. His mother is Mrs. Nina L. Cuyler.

Free Distribution of Milk at Schools

Richmond is among the first schools of the Pacific Coast to furnish free milk at the schools for under-nourished school children. Following the example of the eastern schools, the parent teachers association has devised ways and means to put into effect the plan to carry out this most commendable method of making school children physically fit for mental development.

And Leaves Me Scared

I thought I'd just drop in on you.
The doctor says I've got the flu—
A mild attack. Oh, I'll pull through
All right. You've been out to the show,
I heard today. I think, you know,
Its awful risky now to go
To any place like that. This cough
Just really jerks my head off,
And I had better trot along.
So glad to see you feeling strong!
—Contributed.

Church Days

Palm Sunday—March 28.
Good Friday—April 2.
Easter Sunday—April 4.

New Motor Truck Draymen

Kelly & Hartman is the firm name of a dew draying and moving company. Both members of the firm are ex-local street car conductors. They are well equipped, and are doing a good business.

Did you see that job of auto painting "Shorty" did for THE TERMINAL? He can beat a factory job, "we'll tell the w-o-r-r-ld."

Realty Manager Waldy is closing a $45,000 realty deal with an eastern corporation. Leave it to Waldy.

Well Known Writer and Soldier Sells His Home

The well known novelist and soldier, Peter B. Kyne of Thousand Oaks, Albany, has sold his beautiful home to William Bissell of Livermore. It was at this attractive place with its extensive grounds and beautiful gardens, that Kyne wrote a number of his best stories. The novelist goes to New York to complete a new series of short stories, while Mrs. Kyne will spend a year in the Orient.

Bert Faris, former well known realty operator, was a Richmond visitor this week.

Chronicles and Legends Of the Emerald Isle

Food Substitutes Are Approved by State

In order to bring down the price of potatoes, substitutes are recommended by the state for this commodity. The state board of health recommends macaroni, rice, corn and meal as preferable to potatoes. Potatoes contain 80 per cent water. The substitutes suggested are considered more nutritious and contain sufficient starch.

History of Ireland Not All Mythical, Say Writers

The following is an extract from an Irish-American almanac: In the crisis of the Revolutionary struggle, a little band of Irishmen in Philadelphia advanced the money that enabled Washington to keep his forces together in that terrible period.

The names of these generous donators for the achievement of America's freedom, and the amounts given by each (which, in their purchasing value, represent nearly four times the present value of our money), were as follows:

B. McClenachan, £10,000; John Barton, £12,000; J. M. Nesbit & Co., £5,000; Benjamin Fuller £2,000; Richard Peters, £5,000; George Meade & Co., £2,000; James Mease, £5,000; John Donaldson, £2,000; Thomas Barclay, £5,000; Henry Hill, £5,000; Hugh Shell, £5,000; Keune & Nichols, £4,000; John Dunlap, £4,000; James Caldwell, £2,000; John Nixon, £5,000; Samuel Caldwell, £1,000; George Campbell, £2,000; John Shee £1,000; John Mease, £4,000; Sharp Delaney, £1,000; Banner, Murray & Co., £6,000; Trench Francis, £5,500; Samuel Meredith, £5,000.

These Irishmen, by their generous donations, helped Washington to carry out his plans, to secure volunteers, clothing for the men, and munitions of war, without which America might still be a British colony.

It is also shown that the Irish also participated in all the great events of history during the Revolution.

Fulton, the inventor of the steamboat, was an Irishman, O'Reilly brothers, the inventors of telegraphy, and McCormick of the reaping machine fame were Irish.

The first history of the United States was written by an Irishman by the name of Ramsey, and thus we might go through every avenue of war, commerce, science, literature, invention and discovery, and still find Irishmen occupying prominent places in the van of each.

IRELAND AND THE SHAMROCK

That the Two Are Inseparable Has Been Proved by Plant's Refusal to Grow Elsewhere.

The shamrock and Ireland—Ireland and the shamrock—the two are inseparable, writes Katherine Edelman. When shamrocks refuse to bloom, then surely must Ireland die; then surely must Irish hearts cease their longings for a glimpse of the green fields of old Erin, and then surely must the land of poetry, of sentiment, of romance, be a thing that is no more. And if the spirit of Ireland should die—then, too, would the little green plant wither on its stem, and refuse to bloom again.

What a wealth of memories and associations is intertwined with the precious little green plant! What wonderful tales and legends we have been told about it in the good old days when fairies romped over every Irish hillside and when Ireland was an enchanted land. And who can doubt their truth when we know that the sturdy little plant refuses to bloom in any other land outside of its own green isle? Time after time it has been taken by loving hands and transplanted to other countries, but always only to perish. And, sure, why wouldn't it be so, when St. Patrick blessed the little plant and called it the emblem of the fairest isle under all God's sky?

(Copyright, 1920, Western Newspaper Union)

Should Be United in Honor.

Sharing St. Patrick's labors and his grave, why has the once loved and honored little Irish nun, Saint Bridget, been comparatively forgotten?

She was among the first to accept the faith preached by Patrick, and wedded faith to works by dedicating her life to the cloister, the first woman of her race so to do.

So united in inspiration and in labor for their fellows were these two in minds of the sons of Erin that within one sepulcher their mingling dust awaits the last trump.

WHERE ST. PATRICK LIES AT DOWNPATRICK

The huge uncarved stone was two years ago drawn from the neighborhood hills and placed over the supposed grave of St. Patrick. It bears a cross and the word "Patrick" in Irish capital letters. It weighs seven tons. Part of the present Downpatrick cathedral is shown in the background.

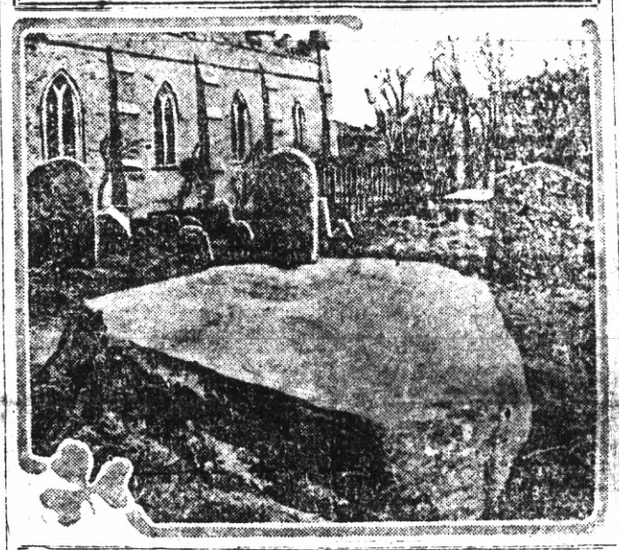

St. Patrick's Purgatory Is Still Visited by Hundreds of People Annually

LOUGH DERG, environed by hills, in the southern part of County Donegal, also claims the distinction of having an island on which is St. Patrick's purgatory. In the middle ages the place had a European reputation and pilgrimages were made to it from various parts of the continent. Between June 1 and August 15 the legendary site of St. Patrick's purgatory is still visited by 3,000 or 4,000 pilgrims annually. This lough, much smaller than another one similarly named, is studded with islands, delightful in themselves and rendered still more attractive by a picturesque environment in which beauty and a measure of sublimity are commingled.

Giraldus Cambrensis, a Welsh writer of the twelfth century, who resided for some time in Ireland, wrote at some length about St. Patrick's purgatory on the Donegal Lough Derg island. "The island in the lake," he wrote, "is divided into two parts, on one side being a church of great sanctity, amid scenes of wondrous beauty, its charms heightened by the frequent visits of angels and local saints. The other side of the island is rugged and hideous and is reputed to be the resort of demons and the haunts where evil spirits perform their dreadful orgies. This portion of the island has nine pits and if any person dares to pass a night in one of them he or she is seized by malignant spirits and tortured. Whoever has borne these agonies in discharge of penance will not undergo future punishment in hell, unless persisting in sinning worse than before."

In this manner the Welsh historian writes of the other St. Patrick's purgatory. Long before his day, however, legend and myth had cast their glamour over a lovely spot which was, without doubt, at one time sanctified by the presence and the ministrations of the apostle of Ireland. It was a credulous age in which Giraldus Cambrensis lived and his narration is as of a matter of fact in which he himself believed.

The simple-minded people of the Donegal hills are not much harassed by speculative doubts, and to them generally the traditions attached to Lough Derg and St. Patrick's purgatory appeal as strongly and make no greater demands upon belief than are made by matters regarded as still more essential.

The first mention of St Patrick's purgatory in literature was made by a monk, Joceline of Furness, in his "Vita Sancti Patricii," written about the year 1183. Giraldus Cambrensis' reference to it was made two years later, but neither he nor Joceline advanced the idea that the purgatory was an entrance into the other world. This development of the legend first appears in a work written in Latin in 1188 by a monk, Henry, belonging to a Cistercian abbey in Huntingdonshire, England. The book relates the experience of an Irish knight named Owein, who descended into the cave of St. Patrick's purgatory to do penance for his sins. He was led alternately through hell and the terrestrial paradise and was finally permitted to view the glowing portals of the celestial paradise. Henry's book made St. Patrick's purgatory famous throughout Europe, and accounts of other descents into purgatory followed his in quick succession. The story spreading to Spain and Italy furnished the subject of a drama to Calderon and doubtless contributed ideas utilized by Dante in the "Divina Commedia."

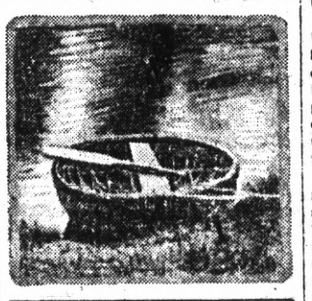

BOAT OF ST. PATRICK'S TIME

This ancient type of boat dates from St. Patrick's time. This one is still in use on the Boyne river near Slane. It has a wattle framework and is covered with hide. It is singularly like one of the round boats on the Tigris.

Horticultural Points

MAKING STRAWBERRIES SURE

Ample Supply of Moisture Is Essential During Both Growing and Fruiting Seasons.

(Prepared by the United States Department of Agriculture.)

Strawberries must have an ample supply of moisture not only during the season of bearing fruit but also throughout the growing season. For this reason irrigation is necessary to make the crop reasonably sure in most sections of the western United States.

As strawberries have a shallow root system the surface soil must be kept moist and irrigation must be more frequent than for many plants whose roots penetrate the soil deeply. The number of irrigations, however, will depend largely on the character and frequency of the tillage used in conserving moisture and on the type and condition of the soil. If the furrows are thoroughly cultivated as soon as the moisture conditions permit after each irrigation the number of applications of water can be materially reduced, as compared with the number required when cultivation is neglected. In the lighter soils, during the bearing season, the fields may be irrigated as often as every four to six days, and in heavy soils every week or two. During the months when the plants are not fruiting only enough water to keep them in a thrifty, growing condition is necessary.

During the picking period the usual practice is to irrigate immediately after each picking. When there is danger that the water in the furrows may not be absorbed before the following picking the field may be covered by two applications, alternate furrows being irrigated in turn.

In many parts of the western states the soils contain alkali, and alkaline salts are brought to the surface in such quantities as a result of irrigation that the strawberry plants are injured and even killed. Usually the first indication of alkali injury is yellowing of the leaves in the lower spots in the field. In selecting a site for a strawberry field places where the soils are known to contain alkali should be avoided.

Hill System for Strawberries as Practiced in the South Is Conducive to Rapid Maturity.

Another limiting factor in growing strawberries in some localities in the West are nematodes, a parasite also known as eelworms and gallworms. Their effect, which is usually manifest first on the roots, is commonly called root knot, because of the knotlike enlargements they produce. Nematodes occur widely in soils where the winter climate is so mild that the ground rarely freezes more than a few inches deep, or does not freeze at all. Strawberries should not be planted in soil known to be infested with nematodes, and plants should not be used which have been grown in infested areas.

GRAPE CUTTINGS FOR FUTURE

Profitable Practice to Get Them Ready for Spring Planting—Prevent Freezing.

Farmers wishing to set out vineyards will profit by making grape cuttings and getting them ready for spring planting, according to horticulturists at the Ohio experiment station. A number of cuttings may be made from one vine, and after one year of cultivation in a small nursery lot the young vines are ready for planting.

Cuttings should be taken from new wood, each cutting having two to three buds upon it. The cuttings are from 8 to 12 inches long, the bottom being trimmed close to the first bud, while the top of the cutting has 2 or 3 inches of wood above the top bud.

These are tied in bundles and placed in damp sand in the cellar or buried out of doors and covered to prevent injury from severe freezing.

In the spring the cuttings are set in rows 3 feet apart and 4 inches in the row. Only the upper bud is allowed to extend above the ground, so that the other buds will develop roots.

NO PARTY TIES IN MAY PRIMARY

You May Register as a Democrat and Call for a Republican Ticket

Sacramento.—Voters at the California Presidential preference primary election May 4 may choose their ballot at the polls regardless of party affiliation made at the time of registration, according to a statement by J. M. Cremin, election expert in the office of Secretary of State Frank C. Jordan.

Cremin quoted from opinions by Attorney-General U. S. Webb and Lieutenant-Governor C. C. Young, author of the primary election act, and said his statement was intended to correct what seemed to be a widespread belief that when a voter "declined to state" his party affiliations when registering he would be barred at the polls from using a party ballot.

"If a citizen declines to state his party affiliation when registering he is not barred from voting at the Presidential primary election," Cremin said. "An elector may register Republican, Democrat, Socialist, Independent, Non-Partisan or any other and at the primary he may vote an entirely different ticket, just so long as he designates the party name of the ticket he desires to vote in signing the roster in the election booth."

Cremin quoted as follows from a digest of the election law compiled by the Secretary of State and Attorney-General:

"At the May Presidential primary election an elector otherwise qualified to vote is entitled to vote the ticket of that political party the name of which he has at said election written on the roster and declared as aforesaid, nothwithstanding the fact his affidavit of registration contains the name of the same or a different political party or does not contain the name of any political party and notwithstanding the fact that when registering he failed or declined to state the name of any political party with which he intended to affiliate."

Mrs. Chas Grim

BEFRIENDS MARINES—WEDS THEIR CAPTAIN

San Francisco.—A two-year romance has just culminated in the marriage of Miss Virginia Calley of Oakland, known as "The Little Godmother of the Seventy-first Company of the Sixth Marines," to Captain Charles Grim of the company. Mrs. Grim, a kinswoman of Clara Barton, of Civil War fame, held the title of god-mother under an incognito. Capt. Grim traced her identity. The couple will reside at Quantico, Va., where Capt. Grim is stationed.

OTHERWISE HE WAS A PRETTY GOOD HUSBAND

San Francisco.—Joseph C. Macer, machinist, was entered as a candidate for the "hard-boiled" husband championship, when Mrs. Edith M. Macer filed suit against him in the Superior Court for divorce on cruelty grounds. She says he kept her in a continual state of terror by slamming doors; that he threw a pot of boiling coffee on her, kicked the stove to pieces, tore a door into splinters, slept all the time with a pistol under his pillow, loaded a shotgun and threatened to kill her because she visited another woman, and told her if she ever attempted to escape from him he would hunt her down and kill her. They were married in 1915 and have a son 5 years old.

Los Angeles.—T. E. McCann, accused of murder, died in the county hospital March 3 a few minutes after he was discovered prostrate on the floor of his cell in the county jail. Physicians said he had taken his life. McCann was awaiting trial on the charge that he had murdered his aged wife, Mary A. McCann, here on January 13. McCann told the sheriff's office, when he gave himself up, that he had slain the woman and then finished shaving with the razor he used to end her life.

Golden State News

TERSELY TOLD

Santa Cruz.—"Save the redwoods" has been taken up by the agricultural department of the high school, and last Saturday, with the supervisor, the members of the department went to the redwoods, where they removed enough small trees to supply all the grammar schools of the county two apiece, which were planted on Arbor day, March 7, as a memorial to those who gave their lives in the late war.

San Francisco.—Sylvia Sculnick, five-year-old daughter of Morris Sculnick, 1945 Lake street, was given judgment for $5000 damages against the city and county by a jury in Superior Judge Hunt's Court as the result of an accident, March 9, 1919, when a Geary-street car hit an automobile in which she was riding. She lost an eye and suffered other permanent injuries.

San Francisco.—Excusing himself while seated with his parents at dinner March 4, Raymond J. Donahue, 23 years old, 129 Duboce avenue, a clerk employed at the Postoffice, went to his room and fired a bullet into his temple. Donahue died on the way to the Central Emergency Hospital. The father of the suicide told the police his son had been suffering from melancholia.

Santa Cruz.—Mrs. A. A. Cheney, who was struck by an Ocean Shore train several weeks ago and who has been suffering from a broken back and other injuries, died March 4 at a sanatorium. Mrs. Cheney was a well-known resident of Garfield Park. She was deaf and with her pet dog was strolling near her home alongside the track. The dog went on the track and, not knowing the train was backing, she was struck by the engine as she was reaching for her pet.

San Francisco.—Mrs. Luella Maria Shaefer, 1337 Oakland street, told Superior Judge Bernard J. Flood that although she already had a husband she was compelled to marry Arthur Herman Shaefer, clerk at the Hotel Kern, last December because he carried a pistol and a bottle of acid and threatened to disfigure her for life if she did not become his bride. She had known Shaefer only two weeks, she said. The name of her first husband, to whom she was married at Portland, Oregon, in 1917, was Northup. Judge Flood annulled her marriage to Shaefer.

San Francisco.—For the second time in two weeks Andrew Higgins, military prisoner on Alcatraz Island, attempted to escape and was returned. Eluding the guards, who had been watching him since his escape from Fort Mason with Robert C. Penny, another prisoner, February 20, Higgins secreted himself under the wharf late March 4. Shortly before dusk, unobserved, he secured a small skiff attached to a motor boat moored to the wharf and maneuvered around the island and headed for San Francisco. He was midway between the island and this side when lookouts are reported to have sighted the fugitive and given the alarm. Guards in a motor boat overtook him, and he was reported placed in the dungeon.

San Rafael.—Joe Rossi, charged with killing B. Marcelli, employed by Rossi as a charcoal burner in Ignacio, is wanted for murder committed in Italy, according to information received by Sheriff J. J. Keating. The man will be delivered to the Italian authorities, Keating said, upon demand of the Italian Consul in San Francisco. Rossi, who admits that his true name is Nicoletti Nazareno, is accused of killing De Marcelli, a former San Francisco bartender, and attempting to destroy the remains, which were found partly burned and hidden beneath a brush pile near Rossi's cabin.

San Francisco.—When Lawton Kelly, 1245 Octavia street, told Superior Judge Thomas F. Graham that Mrs. Drucella Kelly, whom he charged with cruelty, insisted that he go to dancing classes, the judge ruled it was no more cruel for a wife to demand that her husband learn well the intricate steps of the modern dance than it would be for the husband to trample on her feet if he danced poorly. Kelly said she really wanted him to go alone as an excuse to be rid of him. He said she continually made home life disagreeable and caused him to sleep with one eye open by taking a file to bed with which she assured him she intended to stab him while he slept.

San Rafael.—The guardianship of little Harry A. deWitt, involving the administration of property and money aggregating in value $30,000, was sought in proceedings before Superior Judge E. L. Butler by three applicants, represented by five attorneys. The boy's mother and father, Alfred deWitt and Mrs. Hazel Corbett deWitt, died February 19 in Larkspur, victims of influenza. Judge Butler announced that he would reserve his decision until he had consulted the boy, who is at a sanatorium in Ross, convalescent from the illness which robbed him of his parents. The boy's mother, blind since childhood, was the niece of James J. Corbett, actor and former pugilist, and Joe Corbett, former baseball player.

Her Drawback

"How could that girls' dressmaker gain such a reputation?"

"Why not?"

"Weren't all the dresses she made miss fits?"—Baltimore American.

POLICE BREAK DOORS TO ARREST SPIRITISTS

Priest Gains Entrance to Home First, Then Officers Use Force

San Francisco.—Breaking into a house at El Cerrito, just across the county line from Berkeley in Contra Costa county, police officers March 3 took into custody seven Italians who, it is said, had become insane from playing with ouija boards.

Those arrested and taken to the insane ward of the county hospital at Martinez were:

Adeline Bottini, 15 years old; Mrs. Sangine Bottini, mother of Adeline; Mrs. Edward Moro, Mrs. Josie Saldavini, Charles Saldavini, Harry Serrario, Louis Serrario.

The arrest of the four women and three men forms one of the most unusual stories in the history of spiritism ever bared by the authorities in California.

According to the authorities, Adeline Bottini, fifteen-year-old daughter of Mrs. Bottini, is the direct cause of the derangement of the seven persons because she installed the ouija boards in the house and forced the inmates to hover over the mysterious boards day and night. On two occasions twenty-four-hour sittings were held.

Five children, the youngest of whom is 2 years old, were found in the house. The children's heads had been shaved and the hair burned "to drive evil spirits away," the authorities learned.

On Monday $700 in currency was burned by the occupants of the house in El Cerrito in an effort to cleanse the atmosphere of "evil spirits."

All of the occupants were in poor physical shape and were suffering from lack of nourishment. The children found in the house were in a starving condition when rescued.

Neighbors complained to Town Marshal A. H. McKinnon of the strange doings in the house. Complaints were made that children had been lured into the house and kept prisoners.

McKinnon attempted to gain admission and when the people refused to open the door, help was asked of the Richmond police. Inspectors D. V. Shirly and Daniel Cox went to McKinnon's aid. In the meantime McKinnon called Father J. J. Hennessy, pastor of St. Joseph's Catholic Church in Berkeley. Father Hennessy persuaded the people to allow him to enter the house but admission was refused to the police officers.

After Father Hennessy returned to the street, it was decided to break in. Shirly and Cox battered down the rear door while McKinnon broke down the front door.

Mrs. Moro, whose husband, Daniel Moro, a blacksmith, died three months ago, screamed a warning not to enter.

"My husband is here and he will kill you," she cried to the officers. Mrs. Moro's daughter, Jennie Moro, was killed two weeks ago on the streets of Richmond by an automobile.

The other women and men did not offer resistance. Four ouija boards were found in the house. Saldavini admitted the occupants of the house had played the ouija boards constantly for the last week, sometimes for twenty-four hours without intermission.

When the officers arrived at the house the occupants told them the ouija boards had demanded the sacrifice of belongings and that evil spirits must be driven from the house.

Adeline Bottini was scantily clad. On March 2 she burned most of her clothes. While waiting to be transferred to the Martinez Hospital the girl attempted to tear from her body what little clothes she had left.

The ouija board, according to Saldavini, told them to make the house a haven for children and by burning the hair and curls of the children the evil spirits would be driven away.

The youngest child found in the house was the two-year-old son of Louis Francisco of El Cerrito. The father and missed the child for an hour and was searching up and down the street when the boy was found.

SUPPOSED FRIEND OF JENKINS ARRESTED

New York.—"John S. Hansen," believed by the police to be the "J. Salter Hansen" who furnished bail for William O. Jenkins, United States consular agent at Puebla, Mex., after the latter had been arrested by the Carranza authorities, was taken into custody at the Hotel Plaza here on a bench warrant issued in 1919 in connection with an offense alleged to have been committed in this city.

BRITAIN SEEKS EMIGRATION OF EXCESS WOMEN

New York.—The Salvation Army in the British Isles, working in co-operation with the Government, is promoting emigration of the approximately 1,250,000 women in excess of the male population there, Commissioner David C. Lamb, London foreign secretary of the Army on a mission to the United States, has announced here.

The Reason

"Do you take your cook away with you in the summer?"

"Oh, no; we can't afford to go to the kind of place that would satisfy her."—Boston Transcript.

DEL NORTE SOON WILL BE OPENED

Construction of Breakwater At Crescent City to Benefit Wild Region

San Francisco.—Nature's last coast wilderness stronghold, Del Norte county, is to be opened to settlement and industry by the erection of a breakwater at Crescent City, the outpost of civilization in Northwestern California. Government engineers March 4 approved a contract for the building of a $200,000 breakwater a third of a mile long at Crescent City, a small lumber port, a short distance north of the little Klamath river.

The people of the community raised the necessary funds for the work and are expecting Congress to make an appropriation of about $500,000 more to continue the harbor work. When the breakwater is finished Crescent City folk expect to make their town a great shipping point for timber, tungsten, copper and agricultural products.

At present Del Norte county, of which Crescent City is the port, is a trackless forest in the main, exactly as it was a hundred years ago.

"You can go for a hundred miles," said William B. Arndt, who has secured the rock contract on the breakwater, "and not see a trail or a sign of a human being, even an Indian. The woods are full of game and the streams are full of fish. The nearest railroad is a hundred miles. Pack trains are used to transport supplies to the frontiersmen. The few flour mills send their product out on mule back.

"But a settler can have his stuff delivered by mail, though he live fifty miles off the beaten track. The rural mail carrier goes everywhere.

"At the port is a beautiful crescent-shaped beach which could rival any California bathing resort. The back country is one of limitless resources. The country has scarcely been explored by white men. The Indians roam about. The hardy settlers are waging constant fights to keep the coyotes from devouring their sheep.

"There is one small lumber wharf or pier at Crescent City. Another lumber company has a dock a few miles north; the concern will probably ship from Crescent City as soon as our little rockbound harbor is sufficiently protected by the breakwater, work on which will start next month. Roads are few and rough. During the war the Government built a road to some tungsten deposits. These and copper claims can be made to pay as soon as there is available transportation. The building of a harbor will open up one of the romantic frontier regions of the old West."

SAFE BREAKERS CARRY OFF WINE

San Francisco.—Employing methods used by professional safe-crackers, thieves with the aid of an acetylene torch burned their way into the cement and steel wine vault of W. M. Fitzhugh in his home at Portola, Wednesday night, March 3, and stole 200 cases of wines and liquors valued at more than $30,000.

The loss was discovered the next day by servants in the house. A score of residences along the peninsula have been looted of liquors valued at several thousand dollars in the past few months, which led Fitzhugh to build a concrete vault.

The doors were of steel and reinforced with large bolts. The walls were blind and entrance to the wine vault was by the steel doors only.

The robbers left the torch.

Sheriff Michael Sheehan said he believed the thieves carried the wine away in an automobile.

Fitzhugh said 400 cases of wines, valued at $50,000, had not been disturbed.

TWO FREED OF KILLING HELM GIRL BY JUDGE

Modesto.—On motion of District Attorney W. J. Brown, complaints against Dr. J. Knowlton and Mrs. Frances Mayer, alias Mrs. Frances McKenna, charging them with the murder of Mayme Helm, nineteen-year-old girl whose body was found under a bed in a hotel at Waterford, near here, January 11, 1920, were dismissed by W. H. Rice, Justice of the Peace, at a preliminary hearing. Romeo J. Pasladua and O. P. McKenna, also charged with the murder of Miss Helm, were called for a preliminary hearing.

Dr. J. L. Hennumuth, chief withness for the prosecution, testified that he believed the girl came to her death as the result of an overdose of an anaesthetic, which was given prior to an attempt at an alleged criminal operation.

Attorneys for Pasladua and McKenna said they would seek to prove that Miss Helm came to her death from natural causes.

A Concession to Candor

"Higgins says he is going to take a holiday."

"But he doesn't do any work any day."

"Yes, but a holiday is one on which he owns up to the fact."—Washington Star.

Criminals Are Made, Not Born

Illinois Expert Declares Ninety Per Cent Could Be Kept in Right Path if Reached Early

Criminals are made, not born, according to a prominent Illinois jurist who has studied the juvenile question from the bench for nine years and who ought to know. This is what he says:

"Criminals are made and not born," he says. "Ninety per cent of those made could be kept in the right paths if reached early enough.

"Lack of parental control or home conditions which cause the boy to seek amusement or companionship elsewhere, almost invariably end in trouble for the boy. He gets in bad company and the next thing he is in court charged with petty thievery or destruction of property, the usual juvenile misdemeanors.

"Certain kinds of moving pictures, too, have a bad effect. The glamor of lawlessness and crime should never be seen by the growing boy, as they tend to influence his desire for imitation.

"Keep your boy away from the 'gang spirit.' That is where most of the trouble comes in. There are organized groups of boys who go around together and get into trouble. These groups or gangs have some meeting place in a shack or barn somewhere. This is due to the neglect of the parents, who should have the boys home where they can be properly supervised. It is up to the parents to break up these gangs. They can do it easier than any one else.

"Few cases come into court where the boy is of good family, a regular attendant at school and living in good surroundings. When this happens the boy is generally a mental deficient in some manner or another."

Explaining the purpose of the juvenile court, the jurist said:

"The primary object is the welfare of the child. We try to impress that upon the parents and to secure their co-operation. Boys are paroled always when it is their first offense. If brought in a second time and they show no signs of doing better we take them from their parents and put them where someone will see that they have proper supervision and care. We try to keep them out of institutions as long as possible. When they are paroled we try to go further through visiting their homes and advising their parents and seeking to change the conditions which caused the trouble. We do not want to take the children from their parents, but instead try to keep the home intact. When it comes to a point where the parents won't co-operate with us and there is apparently no hope of reforming the boy in his home, we take him away. There is nothing left then, but that, for the boy's own good."

AMERICAN'S CREED

School Children Are Being Urged to Memorize It

School children in many cities and towns throughout the country are being urged to memorize "The American's Creed," which is as follows:

"I believe in the United States of America as a government of the people, by the people, for the people; whose just powers are derived from the consent of the governed; a democracy in a republic; a sovereign nation of many sovereign states; a perfect union, one and inseparable; established upon those principles of freedom, equality, justice, and humanity for which American patriots sacrificed their lives and fortunes.

"I therefore believe it is my duty to my country to love it; to support its Constitution; to obey its laws; to respect its flag; and to defend it against all enemies."

Kiev, Capital of Ukraine, Is Great Religious City

Kiev, the ancient capital of Ukraine, is one of the world's great religious cities. In normal times it counts as many as from 200,000 to 350,000 pilgrims every year. Before the Mongol storm which laid it in the dust in the thirteenth century, Kiev was resplendent with all the glory of Byzantine art. Even now in all that remains of the great cathedral of St. Sophia, built in 1037 by Yaroslav I, mosaics may be traced which show unmistakably their Byzantine origin. Kiev before the war had regained some of her fame as an art center. Her cathedral of St. Vladimir, which was completed in the nineties, is witness to the genius of one of Russia's modern painters, Victor Vasnietov, who has infused a new life into the religious art of his country. Kiev has also an art museum—or she had before the bolsheviki had the run of the city.

SAYINGS OF WISE MEN

A cool mouth and warm feet live long.—George Herbert.

From hearing comes wisdom, from speaking, repentance.

The modern child has as little belief in the fairy tales his mother tells him as she herself has in the ones his father tells her.

Wise or unwise, who doubts for a moment that contentment is the cause of happiness?

The Frenchman sings well when his throat is moistened.—Portuguese Proverb.

To Remove Varnish Stain.

To remove varnish stains on cloth, first wet the spots with alcohol two or three times, then rub with a clean cloth. If the color is injured, sponge afterward with chloroform to restore it, unless the color is blue, in which case vinegar should be used instead.

TIME TO BE WISE

Yes; I write verses now and then,
But blunt and flaccid is my pen,
No longer talked of by young men
As rather clever;
In the last quarter are my eyes,
You see it in their form and size;
Is it not time then to be wise?
Or now or never.

Fairest that ever sprang from Eve!
When Time allows the short reprieve,
Just look at me! would you believe
'Twas once a lover?
I cannot clear the five-bar gate;
But, trying first its timber's state,
Climb stiffly up, take breath, and wait
To trundle over.

Through gallopade I cannot swing
The entangling blooms of Beauty's spring;
I cannot say the tender thing,
Be't true or false,
And am beginning to opine
Those girls are only half divine
Whose waists you wicked boys entwine
In giddy waltz.

I fear that arm above that shoulder;
I wish them wiser, graver, older,
Sedater, and no harm if colder,
And panting less.
Ah! people were not half so wild
In former days when starchly mild,
Upon her high-heeled Essex smiled
The brave Queen Bess.

—Walter Savage Lander.

Arabian Inventor Said to Have Been First to Devise Airplane and Make Flight

Abbas Ben Farnas, an Arabian inventor, it is said, was the first human being to invent and fly an airplane. He died as a result of his first flight in the year 783 A. D., during the reign of the Caliph Haroun al Raschid, history records.

Abbas is supposed to have conceived the idea of effecting mechanical flight as a means of approaching the heavens and aiding astronomical observations, from historical documents still in existence in Bagdad. With the consent and assistance of the Caliph he set to work to construct a machine in the likeness of a bird, with a clockwork motor to actuate the wings.

In the presence of a great multitude Abbas actually effected a flight which lasted several seconds, but in landing his machine was wrecked, and the inventor was hurled headlong against a tree and killed instantly. The secret of the construction of the first airplane died with the inventor. The Caliph al Raschid offered huge inducements to other eminent scientists to pursue the study of aviation, but none was found with sufficient genius to repeat the pioneer flyer's exploit.

Many Places Are Named for Ornithologist and Artist

John James Audubon, famed ornithologist and artist, will not be forgotten so long as New York lives. In the upper section of the city there is a fine street named after him; there is Audubon park, Audubon theater, a hundred or so Audubon restaurants; a telephone exchange is Audubon and the old Audubon mansion at One Hundred and Fifty-fifth streets and Riverside drive still stands. In this ancient dwelling remains the artist's studio and the laundry in which was installed by his friend Morse the telegraphic instrument by which was transmitted the first long-distance message to Philadelphia.

BAY CITIES BUSINESS DIRECTORY

M. Friedman & Co

265-271 Post St., San Francisco, Cal.

— THE LARGEST FURNITURE HOUSE ON THE PACIFIC COAST —

FURNISH YOUR HOME ON CREDIT

No matter where you live we trust you for Home Furnishings. Fill out the Coupon below, mail it to us and get the big Free Home Book that tells you how to open an account with us.

ALL GOODS ON 30 DAYS TRIAL

M. FRIEDMAN & CO.,
265-271 Post St.,
San Francisco—

Send me your FREE HOME BOOK W6 which gives prices and terms on Furniture, Rugs and all Home Furnishings.

NAME .....

ADDRESS .....

AT LESS THAN WHOLESALE PRICES

Pumping — Irrigation — Mining — Contractors and Mechanical **EQUIPMENT**

CHAS. M. WOODS & CO., Hobart Bldg., SAN FRANCISCO

WHITE MURIATED COMPOUND PINE

DON'T HACK and COUGH Your Life Away! A few doses of MURIATED WHITE PINE COMPOUND will relieve you. — F. M. Smith Products Co., 41 Park Row, New York.

—50c a bottle—

WAKELEE'S PHARMACIES
101 Powell St. San Francisco Established 1850

IRVINE MUSIC COMPANY pays cash for any musical instrument.

973 Market St.—Mezzanine Floor San Francisco Douglas 1400

HEALD'S BUSINESS COLLEGE

Fine Positions for Graduates
Write for Catalog Oakland, Cal.

FOR NERVOUS BREAKDOWN—EPILEPSY—CHRONIC AILMENTS. Best of Care. Reasonable Rates. ADDRESS— **SANATORIUM** BOX 448 HAYWARD, CAL.

PACIFIC Auto School

Complete Course in Auto and Tractor Repairing and Driving
Machine Shop and Oxy-Acetylene Welding
337 Golden Gate Ave. San Fransisco

SAVE MIDDLEMAN'S PROFIT

plumbing Material Bathtubs Electric Fixtures Cast Iron Pipe and Fittings at wholesale. WRITE US DIRECT.
WESTERN PLUMBING SUPPLY CO.
Mission at 9th St. San Francisco

MAKE $10.00 to $30.00 DAILY We teach the VULCANIZING BUSINESS in TEN DAYS and pay $2.00 per day to pupils buying Vulc. Machines: buying optional. DAY and NIGHT SCHOOL. ANDERSON STEAM VUL. CO., 1047-A Mission St., San Francisco. "ANDERSON WAY THE ONLY WAY"

Colonial Cafeteria 422-428 14th Street OAKLAND

CUT THIS OUT You are invited to inspect the wonderful collection of Novelties and Curios gathered from all corners of the world, at E. BLOCH MERCANTILE CO., 241-243 Market Street, San Francisco, Cal. **FREE**

GOITRE CURED WITHOUT OPERATION or loss of time with OZOMEL GOITRE REMEDY. This wonderful discovery of an eminent physician; now offered to goitre sufferers under an absolute guarantee of "NO CURE NO PAY." You pay nothing whatever until fully cured; full treatment upon request. Sold only by—OZOMEL LABORATORIES, Redondo Beach, Cal.

DENNIS COLLEGE BEAUTY CULTURE We teach Hair-Dressing, Marcel Waving, Manicuring, Chiropody. 2 months to finish; age no difference; individual experience on living models. Send for catalog. 908 Hitt, San Francisco

---

WANTED—EVERYBODY SUFFERING WITH PILES, FISTULA, ULCERATION, Bleeding or Itching Piles, write for free trial Painless Pile Cure—R. E. TARNEY, Box 316, San Jose, Cal.

United States and Foreign
PATENTS
BRADLEY L. BENSON
REGISTERED PATENT ATTORNEY
SAN FRANCISCO
Rooms 1010 1011 BALBOA BLDG. Market St. at 2nd

Thousands of Sufferers

have been relieved by our Herb Specialist of Long Experience. His careful prescription for each individual is backed by his marvelous skill and his extensive knowledge of the Chinese Materia Medica. No matter what your trouble, a trial will convince you.

Consultation Free. You pay only for the herbs.

THE FONG WAN HERB CO.
548 Eighth St., Cor. Clay, Oakland, Cal.
Phone Oakland 3767 Consultation Free

DR. LAU YIT-CHO
Chinese Herb Co., 502 Grant Avenue, San Francisco, Cal.
Consultation free. Our wonderful Life-Saving Chinese Herbs will positively cure diseases of Stomach, Heart, Kidneys, Lungs, Nerves, Skin and Rheumatism; Chronic Coughs, Indigestion, Blood Poison, Cancer, Piles and all other diseases. Out of town patients cured at home. Write for symptom blank. Hours: 10-8; Sundays, 10-12.

PYORRHOEA

Receding, Bleeding, and Spongy Gums corrected with this new discovery—ORAZIN! Try it
Delivered, postage paid, on receipt of $1.00.

ORAZIN

For Sale by WAKELEE'S DRUG STORES, San Francisco. Mail Orders Filled. Address 101 Powell St.

FREE INSPECTION to AUTOMOBILE OWNERS SAVE 75% upkeep cost on your AUTO REPAIRING. My proposition tells you how. Practical and simple. Free inspection. Agents wanted. H. W. GALLET, R 583, Monadock Bldg. San Francisco

---

BUY **MOTORS** SELL
REPAIRING — REWINDING
BUZZELL ELECTRIC WORKS.
532-34-36-38 Sansome St. San Francisco

Oriental Pearl Necklaces
All lengths and sizes.
Uniform and Graduated

Special:
16-INCH PEARL NECKLACES

Sterling silver clasps, brilliant set
$1.95

Mail Orders Filled
The EXCLUSIVE NOVELTY SHOP
129 Geary Street

Registered Durocs For Sale
—Bred and Open Gilts—Sows with Litters
—Boars and Weanlings at Farmers' Prices
MY HERD BOARS ARE:
California's Defender
Black Hawk Goodenough 2nd
DIABLO STOCK FARM, DANVILLE, CAL.
or G. W. EMMONS, OAKLAND, CAL.

We can Save you $ on
GUARANTEED TIRES
RETREADS and VULCANIZING
STANDARD TIRE SHOP
294 12th St. - Oakland

Try the Coulson System of Feeding
Our free book "Chickens from Shell to Market" gives full particulars.
Coulson Co. Petaluma Cal.

A Queer Result

"The etiquette of presentation to royalty produces an odd reverse in people."

"How so?"

"They are anxious for the honor, but when they are introduced, they invariably back out."—Washington Star.

INFORMATION DEPARTMENT

Commercial information furnished free of charge. Catalogues supplied and commercial inquiries cheerfully answered.

Write any firm below. Do it now.

AUTO TOPS—BODIES—FENDERS

Classy Comfortable Cheap
—SPEEDSTER—
RACING AND SPECIAL BODIES—Your choice of 16 different models, ready to mount on your own chasses. All stream-line types—any color. Call or write for catalogue. S & S BODY CO., 875 Valencia St., San Francisco, Cal.

A. A. MacDONELL
Auto Tops and Trimmings; One Man Tops; Jobs Re-Trimmed; Seat Covers. 3040 Broadway, Oakland

HAYES & VOLZ
AUTO TOPS and TRIMMINGS
2961 Broadway,
Oakland, Cal.

SPEEDSTER BODIES FOR FORDS

Oakland Auto Body Works
416 25th St., Oakland

AUTOMOBILE ACCESSORIES

AUTOMOBILE tops, bodies, hoods and fenders manufactured and repaired. Automobile painting. Country work solicited. KONRAD GOBEL, 3350 Broadway, Oakland.

FURCH & NEILSON AUTO PAINTING CO., 79 Twelfth Street, Oakland.

AMERICAN AUTO METAL WORKS, 412 23rd St., Oakland. A. F. HOFMANN, Experts in repairing radiators, fenders, gas tanks and steel bodies.

BATHS AND MASSAGE

TURKISH BATHS with massage treatment and bed, $1.00. Open day and night. Tub and shower baths, 50c. Morrit-Hammam Baths, 9th and Franklin Sts., Oakland.

DRESSMAKING—MILLINERY

VIENNA SCHOOL, 251 Post St., S. F. Write or call. Pupils work on their own material. Positions secured for students.

DEPARTMENT FOR WOMEN

PIQUOTING, Hemstitching, Embroidery, Pleating, Silver Edging. Buttons made from your own materials. Sylvia G. Sternberg (Sole Trader). Vogue Pleating & Button Co., 1444 San Pablo Ave., Oakland, Cal.

THE F. THOMAS DYEING & CLEANING WORKS, 27 Tenth St., San Francisco. Mail Order Dept. We pay postage one way.

ELECTRICAL MOTORS

NEW and used motors exchanged, sold; electric supplies. Peerless Elec. Motor Co., 50 Second St., S. F.

FURS REPAIRED

FURS and fur coats remodeled and repaired at very reasonable prices; sealskin coats re-dyed and made like new; raw furs tanned and made up. Chicago Cloak and Suit Co., 989 Market St., S. F., next to Strand Theater.

BARGAIN PRICES in furs of all kinds. Little Fur Shop, 557 Geary St., S. F.

FARM TOOLS

PLOWS—HARROWS—DRILLS—Gas Engines — Spray outfits, Windmills. Adams Implement & Engine Co., 538 Front St., San Francisco.

FIRE PLACES—TILE

ERI H. RICHARDSON, 77 O'Farrell Street, S. F.

GAS AND ELECTRIC FIXTURES

GAS and gasoline lights and mantles; gas and electric fixtures and supplies. Welsbach Co., 863 Mission street, San Francisco.

GOVERNMENT LANDS

FREE GOV'T. LANDS—100,000,000 acres. Send for free Booklet telling how to obtain all necessary information about acquiring these lands. Address The Homeseeker, Los Angeles, Cal.

HAIR GOODS

DYEING, bleaching; Henna-packs in all shades. Permanent hair waving; wigs and toupees. DIEHL'S, 489 14th St., Oakland, Cal.

FALLING HAIR AND DANDRUFF—3 months treatment for 60c. A minute or two twice-a-week at home. A wonderful hair grower. 30 years success. PROF. JULES, 418 Geary St., San Francisco.

LADDER FACTORY

LADDERS—Straight step, orchard extension, trestle and falls. Rae & Adams, 1432 Fillmore street, San Francisco.

PATENT ATTORNEYS

WHITE & PROST—Patents, 423 Crocker Building, San Francisco; 713 Union Savings Bank Building, Oakland.

PAINTS

GOOD quality, $1.50 gal., 5-gal. cans. Brown, Green Gray, Stone. Caldow Paint Co., 1564 Market St., S. F.

PERSONALS

YOUNG WIDOW, worth $30,000, would marry. M-Box 35, League, Toledo, Ohio.

MARRY—Thousands lonely people; all ages; worth $5000 to $400,000; will marry; write for my list; FREE. Ralph Hyde, 255a-69 Minna St., San Francisco, Cal.

GET MARRIED—Best matrimonial magazine published mailed FREE. Many worth from $1,000 and upward wanted to get married. Both sexes. American Distributor, Blairsville, Pa.

IF you wish a pretty and wealthy wife, write me. Stamped envelope for reply. Lillian A. Sproul, Station H, Cleveland, Ohio.

MARRY AT ONCE. We put you in correspondence with thousands of charming and refined ladies who wish to marry, many worth from $1000 to $25,000 and upwards. Particulars free. Address Allen Ward, B148 Valley, Nebr.

IF YOU want a healthy, wealthy, loving wife, write to me. N. F. M., 4214 California St., San Francisco, Cal.

MARRY—Thousands congenial people, worth from $1000 to $50,000 seeking early marriage; descriptions, photos, introductions free. Sealed. Either sex. Send no money. Address Standard Cor. Club, Grayslake, Ill.

PHONOGRAPH RECORDS

NEW AND USED RECORDS and Machines—all makes. Record Exchange, 199 Sixth St., S. F.

PLEATING—HEMSTITCHING

BUTTONS and Buttonholes to order. Prompt mail order service. Steele's Button Works, 222 Ellis St., S. F. Send for catalog.

PLEATING, Hemstitching, Embroidery, Buttons. Mail orders promptly filled. Original Pleating Co., 177 Post Street, San Francisco, Cal.

SEEDS—PLANTS—TREES

RHUBARB ROOT—4 for 50c, postpaid; cabbage, cauliflower, kale plants, 85c hundred postpaid. Bay Counties Seed Co., 404 Market St., S. F.

TAILORS FOR MEN

ROSENBLUM-ABRAHAM COMPANY, INC.
Tailors for Men.
All-Wool suits at $35.00.
1105 Market Street. San Francisco.

WALL PAPER AND PAINTS

WALL PAPER, 10c a roll; mixed paint, $2.40 gal.; floor paint, $2.35; roof paint, $1.50; varnish, $1.40; roof oil, 50c. Rae & Adams, 1432 Fillmore St., S. F.

WATER PIPE

ALL SIZES of pipe and screw casings, both new and second-hand, dipped and undipped, guaranteed; prices right. SHEOTER PIPE WORKS, 504 Howard St., San Francisco.

He—D'you know, May, you grow more beautiful daily? She—Oh, George, you do exaggerate. He—Well, then, I should say every other day.—Philadelphia Evening Bulletin.

Garfield Tea stimulates the liver, corrects constipation, cleanses the system and rids the blood of impurities. All druggists.—Adv.

The Kind to Shed

"Prices are terrible, but there's no use shedding tears."

"There is if they are profiteers."—Boston Transcript.

Cuticura Soap AND OINTMENT **Clear the Skin**
Soap 25c, Ointment 25 and 50c, Talcum 25c.

WINCHESTER HOTEL
3rd and Market Sts.
SAN FRANCISCO
600 Single and Family Rooms — 200 Baths FREE for Guests. Rates 75c per day and up.
Special Weekly Rates
—FREE BUS to and from all Depots and Ferries—
M. J. GRAHAM, Manager

WE INVITE SMALL SHIPMENTS FROM RANCHERS
BISSINGER & CO.
Front & Jackson Sts., San Francisco, Cal.
HIDES - SKINS - PELTS
HIGHEST CASH PRICES

ANTISEPTIC SUPPOSITORY

An Ideal Ablution for Genteel People. Convenient, Hygenic, Germicidal; Cleanses, Relieves, Prevents, Cures. Works like a charm. If not satisfied, money cheerfully returned. By mail, Box 50c. RED HEART CHEMICAL CO., Worcester, Mass.

UGH! A DOSE OF NASTY CALOMEL

It salivates! It makes you sick and you may lose a day's work.

You're bilious, sluggish, constipated and believe you need vile, dangerous calomel to start your liver and clean your bowels.

Here's my guarantee! Ask your druggist for a bottle of Dodson's Liver Tone and take a spoonful tonight. If it doesn't start your liver and straighten you right up better than calomel and without griping or making you sick I want you to go back to the store and get your money.

Take calomel today and tomorrow you will feel weak and sick and nauseated. Don't lose a day's work. Take a spoonful of harmless, vegetable Dodson's Liver Tone tonight and wake up feeling great. It's perfectly harmless so give it to your children any time. It can't salivate, so let them eat anything afterwards.—Adv.

Maybe She Was Right

There had been a quarrel. Everybody could see that the minute they came into the tramcar. The woman sat with tightly pressed lips, her hands gripping her umbrella firmly.

The man sank down on his spine and glowered at the advertisements. The other passengers got interested.

Then there came a dead silence as the car halted to let off a passenger. Into the silence came the woman's thin, angry voice:

"If it wasn't for me you'd be the biggest fool in London!"

Then for the first time the man grinned and the others joined with him.—London Answers.

The Kind

"What a thin voice that singer has."

"Yes, so thin one expects to hear her sing in a skeleton key."—Baltimore American.

MURINE FOR YOUR EYES Rests, Refreshes, Soothes, Heals—Keep your Eyes Strong and Healthy. If they Tire, Smart, Itch, or Burn, if Sore, Irritated, Inflamed or Granulated, use Murine often. Safe for Infant or Adult. At all Druggists. Write for Free Eye Book. Murine Eye Remedy Company, Chicago, U. S. A.

Neighbor—So your son got his B. A. and M. A. Father—Yes, but his P-A still supports him.—Boston Transcript.

"My boy John says he gets mighty poor food down at college." "Yes? William hasn't complained yet about the food, but he says the gasoline is fierce."—Judge.

YOU CAN CURE THAT BACKACHE.

Pain along the back, dizziness, headache and general languor. Get a package of MOTHER GRAY'S AROMATIC LEAF, the pleasant root and herb cure for all Kidney, Bladder and Urinary troubles. MOTHER GRAY'S AROMATIC LEAF is sold by all Druggists or sent by mail for 50c. Sample sent FREE. Address, The Mother Gray Co., Le Roy, N. Y.—Adv.

Prospective Sinecure

"Is there any such thing as a sinecure these days?"

"I'm afraid there's going to be a few such things if the coal shortage isn't called off. A friend of mine just got a job as ash collector."—Washington Star.

Freshen a Heavy Skin

With the antiseptic, fascinating Cuticura Talcum Powder, an exquisitely scented convenient, economical face, skin, baby and dusting powder and perfume. Renders other perfumes superfluous. One of the Cuticura Toilet Trio (Soap, Ointment, Talcum).—Adv.

The New Loot

"The second-story man is going out of business."

"What do you mean?"

"Since the stocking-up process, he makes now for the cellar."—Baltimore American.

SWAMP-ROOT. Is not recommended for everything; but if you have kidney, liver or bladder trouble it may be found just the medicine you need. At druggists in large and medium size bottles. You may receive a sample size bottle of this reliable medicine by Parcel Post, also pamphlet telling about it.

Address Dr. Kilmer & Co., Binghampton, N. Y., and enclose ten cents, also mention this paper.—Adv.

"You told him to diet," said the young doctor's wife. "Yes, I told him to eat only the very plainest food and very little of that." "Do you think that will help him?" "It will help him pay my bill."—Boston Transcript.

POULTRY FACTS

GOOSE MEAT IS NUTRITIOUS

Fowls Will Be Found Profitable in Regions of Cheap Land and Abundant Pasturage.

If the goose of the fable was able to lay a golden egg there is no reason why her progeny of the present era cannot repeat this miracle in a more concrete form. Goose meat is nutritious and palatable and not greasy when properly cooked, and an extension of goose raising in the regions of cheap land where pasturage is abundant is a suggested source of cheaper meat.

Geese are raised chiefly in the South and middle West, Kentucky, Tennessee, Missouri and Arkansas being the chief supply sources. During the decade ending in 1910 the total number of geese declined 22 per cent, largely because of the lack of cheap pasture and the limited demand for goose feathers and goose flesh.

The Toulouse, Emden, Chinese and African are the most popular American breeds of geese, the first two greatly leading the others. Occasionally the eggs are used for cooking, but generally geese are kept only for meat and feather production. Practically all the geese in this country are raised in small flocks on general farms, some men making a specialty of collecting large numbers of geese and fattening them for a few weeks before they are killed. As grass makes up the bulk of feed for geese, it is doubtful whether it pays to raise them unless good grass range is available during the summer. A pool of water for bathing and recreational purposes is also a desirable feature.

The market for geese is not so general as for chickens. This point should be considered in undertaking the raising of geese. The demand and the price paid for geese are usually good in sections where goose fattening is conducted on a large scale.

Geese are hardy birds and need shelter only in the worst weather. An empty shed or an old barn usually is satisfactory for this purpose. From 4 to 25 geese may be kept on an acre of land, although under most conditions ten is a fair average. Wherever possible the geese should have free

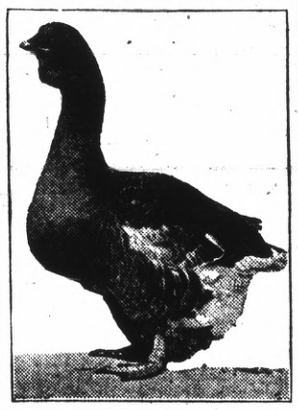

Toulouse Goose.

range during the grass season. Southern plantation owners keep geese to kill the weeds in the cotton fields.

The eggs may be hatched by either hens or geese. Some breeders prefer to raise all the goslings under hens, as geese sometimes become difficult to manage when allowed to hatch and rear their young. The period of incubation of goose eggs varies from 28 to 30 days.

Goslings do not need food until they are twenty-four to thirty-six hours old, when they should be fed one of the mashes recommended for chickens or goslings, or a mash or dough of two-thirds shorts (middlings) and one-third cornmeal, which can be made of equal parts shorts and cornmeal, with 5 per cent of beef scrap added after the goslings are six weeks old. Bread and milk make an excellent feed for young goslings. Fine grit or sharp sand should also be available in cold weather.

Most geese breeders do not confine their geese for fattening, but feed them freely a few weeks on a fattening ration before they are to be marketed. The geese may be confined for two or three weeks and fattened, but some green feed or vegetables should be added to the ration.

FEED SUPPLIED TO POULTRY

Several Different Substances That Go to Make Eggs Must Be Available in Hen's Ration.

The kind of feed supplied the hen is fully as important as the quantity. The egg is made up of several different substances and unless these are available in the ration eggs cannot be produced.

DISCARD ALL INACTIVE HENS

Old Fowls Are Better Working Members Than Those That Are Physically Weak.

When weeding out flocks a good place to begin is with the hens that are not thrifty and active. Old hens often are better working members of the feathered family than those that are physically weak all the time.

Naturalist Picks Beaver From Among All Others as Most Intelligent Animal

We read much about animal sagacity and there is a common query: "Which is the most intelligent animal?" This query, writes Raymond L. Ditmars in Boys' Life, most frequently relates to the results in training animals to do surprising things or to do the "smart" things that many captive animals do. Association with the human and the artificial conditions of captivity bring forth many surprising traits in animals, but such have little to do with this story. When the writer is asked which he considers the most intelligent animal he has no hesitation in answering, although the subject designated may cause much surprise.

Despite the adoption of the horse and the elephant to domestic use, the docility and affection of the dog, the marvelous feats accomplished by trained sea lions and other marked demonstrations of intelligence among the larger animals, the writer is unwavering in his decision, and this comes after years of observation and deduction. He picks the beaver as the star of animal sagacity. And the choice comes from an order of mammals not usually credited with a high degree of intelligence. This is the order of rodents, or gnawing animals. It contains an immense number of species, the greater number of small size and scattered over all parts of the world. To this order belongs the rats and mice, the squirrel, porcupine, rabbit and marmots. The prairie "dog" is a member of this order and a fair rival of the beaver in solving problems of ingenious construction.

All the rodents are characteristic in having strangely developed incisor teeth—those immediately at the front of both the upper and lower jaw. These teeth, proportionately larger and longer than with other animals, are continually growing and their edges meet in a fashion to become much sharpened during constant use like a double set of rapidly moving chisels. Thus the rat gnaws holes through wood and plaster, the squirrel gnaws through the shells of the hardest nuts and the porcupine—much to the chagrin of the camper—chisels out a generous hole in one's camera in solving the nature of the interior.

Mother's Cook Book

To work, to help and to be helped, to learn sympathy through suffering, to learn faith by perplexity, to reach truth though wonder; behold! this is what it is to prosper; this is what it is to live.—Phillips Brooks.

Food for the Family.

To give the children variety the following will be found wholesome, with milk, for the supper dish:

Pulled Bread.

Take a loaf of freshly baked bread within an hour after it is baked. Tear off the crust, pull the bread into strips, using two forks. Put into a buttered baking dish and bake a golden brown in a quick oven.

Irish Stew.

Cut three pounds of mutton into inch cubes, season with salt and pepper, dredge with flour and fry in fat until well browned. Cover with boiling water and simmer until the meat is tender. One-half hour before serving add one cupful each of potatoes, carrots, turnips, cut in dice, one-half cupful of onion. Cook until the vegetables are tender, adding boiling water if necessary. Serve with dumplings.

Salmon With Rice.

Line a buttered mold with cold cooked rice, fill the center with creamed salmon, cover with more rice, put the cover on the mold and steam half an hour or more. Serve with cream seasoned with lemon juice or curry or minced parsley.

Baked Beans.

Soak over night one pint of small beans; the next morning drain, cover the beans with boiling water, cook slowly until the skins crack. Drain, put them into a bean pot, sprinkle the top with two tablespoonfuls of chopped onion, pour over a pint of strained tomatoes and sprinkle with one teaspoonful of salt, cover the pan and bake slowly four hours, adding more tomatoes as those are absorbed by the beans. Fifteen minutes before serving add a tablespoonful of sweet chicken fat or beef fat, remove the lid and brown.

Nellie Maxwell

First Indian Sign Made by Man Named Chichester

A man named Chichester was first to introduce wooden figures as tobacconists' signs in America. This was in the middle of the nineteenth century. Most of these Indian figures were carved out of white pine, from paper patterns. The instruments ranged from the ax to the chisel and finer wood carving tools. Regular artists had their little shops where these figures were made and old figures repaired and repainted.

Lens Industry Revived.

A revival of the lens industry is anticipated in Sheffield, England, and the exhibits in this line range from the smallest telescope to a lens with a diameter of nine inches.

It Works! Try It

Tells how to loosen a sore, tender corn so it lifts out without pain.

No humbug. Any corn, whether hard, soft or between the toes, will loosen right up and lift out, without a particle of pain or soreness.

This drug is called freezone and is a compound of ether discovered by a Cincinnati man.

Ask at any drug store for a small bottle of freezone, which will cost but a trifle, but is sufficient to rid one's feet of every corn or callus.

Put a few drops directly upon any tender, aching corn or callus. Instantly the soreness disappears and shortly the corn or callus will loosen and can be lifted off with the fingers.

This drug freezone doesn't eat out the corns or calluses, but shrivels them without even irritating the surrounding skin.

Just think! No pain at all; no soreness or smarting when applying it or afterwards. If your druggist doesn't have freezone have him order it for you.—Adv.

SAN FRANCISCO HOTELS

ACME HOTEL
819 Missio St., near Fourth, San Francisco—Opposite Mission Street Entrance of Emporium
300 ROOMS at MODERN PRICES—150 Rooms at 75c per day or $3.00 per week; 75 Rooms at $1.25 per day or $4.00 per week; 75 Rooms (private bath) at $1.50 per day or $4.50 per week. Steam Heat, Every Convenience, Large Lobby on Ground Floor

S. F. N. U. ..... No. 11, 1920

When writing advertisers please mention this paper.

Belief Unimpaired

"Do our children believe in Santa Claus?"

"I d'no," replied Mr. Growcher.

"I told mine he is a myth."

"So did I. But they never pay attention to anything I say."—Washington Star.

"Diamond Dye" Old Clothes

See faded, shabby dresses, coats, skirts, sweaters, blouses, gloves, feathers, draperies, everything turn new.—Adv.

Hubby—Yes, dear, bronze is a very tough and lasting material. Why do you ask? Young Bride—Nothing, only Farmer Jones writes that he is sending us one of his finest bronze turkeys.—Judge.

A postal card to Garfield Tea Co., Brooklyn, N. Y., asking for a sample will repay you.—Adv.

A Bad Dog

The Town Constable—You'll have to chain that dog up. It's dangerous to leave him run loose.

Mrs Bachelor—Yes, I know he's dangerous. He's our watchdog. An' we used to keep him chained up, but a tramp got into the yard an' stole the collor off'n him.—Houston Post.

Their Use

"What do they use bitts on vessels for?"

"I guess they are to use in the teeth of a driving gale."—Baltimore American.

"Gee, but it's late! Will your wife let up and let you in when you get home?" "I'll make her. I'll scratch on the door and whine and she'll think her dog's been locked out."—St. Louis Republic.

Health is the fashion. Take Garfield Tea, the herb laxative which purifies the blood and brings good health.—Adv.

Visitor (being shown round the grounds of estate bought by profiteer)—That tower, I believe, goes back to William the Conqueror. Profiteer—Oh, no, it don't; I've bought the lot.—Blighty (London).

NAME "BAYER" MEANS ASPIRIN IS GENUINE

Get relief without fear as told in "Bayer package"

The "Bayer Cross" on Aspirin tablets has the same meaning as 14 Karat on gold. Both mean Genuine!

"Bayer Tablets of Aspirin" should be taken according to the safe and proper directions in each "Bayer" package. Be sure the "Bayer Cross" is on package and on tablets. Then you are getting the genuine Aspirin prescribed by physicians for over eighteen years for the relief of Colds, Pain, Headache, Toothache, Earache, Rheumatism, Lumbago, Neuritis.

For a few cents you can get a handy tin box containing twelve tablets. Druggists also sell larger "Bayer" packages. Aspirin is the trade mark of Bayer Manufacture of Monoaceticacidester of Salicylicacid.

Get That Garment For Spring Now—

Any outer garment you desire now obtainable on Credit—
It is no problem to dress well when you shop at the Eastern

Sport COATS (Special)

The season's craze—Spring's newest offering in pretty colors and shades

at $24.75 and up

Spring DRESS (Special)

Tricotines, Jerseys, Satins and all latest materials

at $26.75 and up

Spring SUIT (Special)

Smartest models in Serges, Poplins and Tricotines

at $34.75 and up

SPORT SKIRTS (Special)

In those pretty and attractive styles and colors—so popular

at $10.00 and up

WAISTS for Spring (Special)

In Crepe and Georgette in white or flesh colors—many styles

at $6.75 and up

CASH or CREDIT—ONE PRICE

Eastern Outfitting Company

581 Fourteenth St., OAKLAND

We Give American Trading Stamps

WHEN YOU FIND YOURSELF

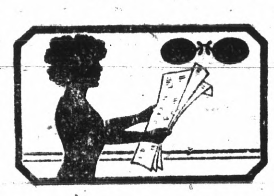

Holding the newspaper off at a distance it is because you are troubled with Hyperopia, or Far Sightedness, and need glasses to enable you to see clearly at close range.

Better have me examine your eyes today and supply you with the special glasses necessary.

F. W. LAUFER

OPTICIAN, 487 Fourteenth Street, bet. Broadway and Washington, OAKLAND

ASSOCIATED OPTOMETRISTS OF AMERICA

BILL AGAINST VIVISECTION

March first petitions will be placed in circulation in California to initiate a law against animal and human vivisection.

Few persons are aware of the enormous cruelties practiced by the advocates of cutting up living animals for surgical experiments.

Investigations in New York and Massachusetts show that thousands of dogs and cats are placed on operating tables and dissected alive.

Instances are reported where the living animal survived and suffered for weeks and months while organ after organ was removed for eli[illegible]c.

The noble women of California who are opposed to this form of cruelty in the name of science are determined the truth shall come out.

The practices in medical colleges and hospitals in the name of science are revolting and an opportunity to prohibit this will be given the voters.

SINGLE TAX EXPERIMENTS

California and Oregon are again selected for the Single Tax experiments. Why is this farce repeated year after year?

The Fels fund operators must spend the money made by the Great Philadelphia soap manufacturer. But why not pass it around?

The Single tax or land-value only tax has been put on the ballot in these states several times. Why not try it on others?

The land-only-tax propagandists do not cite any country where the system has been applied or where it is now producing prosperity.

They keep subjecting California and Oregon to the trouble of voting on their hobby to spend the money left them by Joseph Fels.

Any revolutionary experiment disturbs industries, business, property values and costs any state great sacrifices to establish it.

Would it not be more fair to ask other states to bear the burden? Why should California and Oregon be made the continuous goat?

THE TERMINAL, oldest newspaper in Richmond.

THE TERMINAL

GEO. W. RYAN - - Publisher and Editor

ISSUED EVERY FRIDAY.
Established in 1903.
Legal City and County Paper.

Entered as second-class matter June 22, 1903, at Richmond, California, under the Act of Congress of March 3, 1879.

Terms of Subscription:

One year, in advance	$2.00
Six months, in advance	$1.00
Three months	$ .50

Advertising rates on application.

Legal notices must be paid for on or before delivery of affidavit or publication. No exception to this rule.

IRELAND'S HOPE

The prestige of our Gaelic race,
Our poets' and our heroes' fame,
Oppression never could erase,
Nor dim the light of freedom's flame.

Through centuries of cruel wrong,
Though crushed, we never were subdued;
Our love of liberty ever strong,
With hope and faith we were imbued.

The grandeur of the bygone years
She sheds its glamour on our path
And made us smile amidst our tears,
Exult despite our foemen's wrath.

Disunion, fostered by our foes,
Left us beneath the English sway;
United, all our nation's woes
Had never traced in blood our way.

But now a brighter day has dawned
Upon the land we love so well.
No more shall Erin's rights be pawned
By sectaries with purpose fell.

The ancient language of our race
Shall be again the nation's tongue,
And peace and comfort will erase
The mem'ries which our hearts have wrung.

When rival creeds' and factions' fight
No longer shall embroil our land,
And Ireland's children for her rights
In harmony will take their stand.

In Tara's ruined, silent hall
Where Irish monarchs once held state,
Music and gladness will recall
The times when we were famed and great.

Then when our night of grief and shame
Is ended and we're glad and free,
We'll build a fane to Emmet's name
Who died for Irish Liberty.

NEIL MACDONALD.

St. Patrick's Day and the Fairies.

On St. Patrick's morning, every Irish lassie pins a spray of the little plant upon her bosom and sallies forth, not to look for fairies any more, for who cares for fairies when St. Patrick's day and springtime walk hand in hand, when love, romance and adventure may await them at every turn of the road?

For when the heart is young and gay,
And when the time's St. Patrick's day
The fairies would only be in the way.

CONSECRATED STANDING STONE.

St. Patrick overthrew a great number of pagan standing stones with which Ireland was covered. There are still a great number to be seen. This one was consecrated to the new religion by being inscribed by a cross.

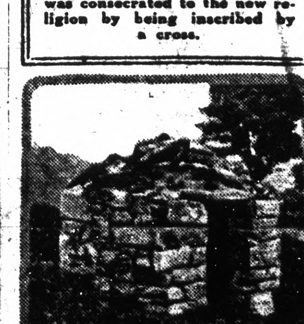

ST. PATRICK'S HOLY WELL

This holy well, known as the "Eye" well, is situated at Struell Hill near Downpatrick, and close to it are two others known as the "Bathing" and "Drinking" wells.

ISLAND AND ITS PATRON SAINT, ALIKE IMMORTAL

On the Famous Green Isle the seed planted by St. Patrick in the fifth century has grown into a plant that cannot be withered.

IT SKIPPED HIM.

A broker had rung for the elevator.

Five seconds later it passed him going to the second floor. He was exasperated.

"What kind of a blank building is this?" he cried. "Do they use the skip-stop system here?"

BLIGHTED CAREER.

"He was a bright youngster in school."

"So he was."

"Always stood at the head of his classes. People predicted he would go far."

"And he did?"

"No. He's now the head of the school he used to [illegible] his salary is $[illegible]500 a [illegible]

NOTICE OF [illegible] SALE OF REAL PROPERTY AT PRIVATE SALE.

In the Superior Court of the State of California, in and for the County of Contra Costa.

In the Matter of the Estate of John Weaver, Deceased.

NOTICE is hereby given, that the undersigned, administrator of the estate of John Weaver, deceased, will sell at private sale to the highest bidder for cash in gold coin of the United States, subject to confirmation by said Superior Court, on or after Monday the 22d day of March, 1920, all the right, title, interest and estate of said deceased, or, in and to the following described real property, to-wit:

Parcel One—All that certain lot, piece, parcel or tract of land situate, lying and being in the county of Contra Costa, State of California, and more particularly described as follows, to-wit:

Lot 15 in block 6 as laid down, designated and delineated upon the map entitled "Richmond Fifth Addition," being a portion of lot No. 78 of San Pablo Rancho Survey, Contra Costa county, California," which said map was filed for record in the office of the County Recorder of said Contra Costa county, California, on the 4th day of February, 1907.

Parcel Two — All those certain lots, pieces, parcels or tracts of land situate, lying and being in the county of Contra Costa, State of California, and more particularly described as follows, to-wit:

Lot 6 in block 3, and lot 11 in block 2, in Emeric's Subdivision of Richmond, Contra Costa county, as shown by the map of the subdivision thereof filed in the office of the County Recorder of Contra Costa county on the 17th day of January, 1906, records of said Contra Costa county, State of California.

Together with all and singular the tenements, hereditaments and appurtenances thereunto belonging or in anywise appertaining.

Terms and Conditions of Sale—Cash in gold coin of the United States. Ten (10%) per cent of purchase price to be paid at the time of sale and the remainder on confirmation of sale by said Superior Court. Deed and abstract at the expense of purchaser. Bids and offers must be in writing and may be left at the office of J. E. Rodgers and A. F. Bray, Attorneys at Law, Byron Brown Building, Martinez, California, or may be filed in the office of the County Clerk of the above entitled Superior Court at any time after the publication of this notice and before making the said sale.

Dated March 2, 1920.

CHARLES E. DALEY,
Administrator of the Estate of John Weaver, deceased.

J. E. Rodgers and A. F. Bray, Attorneys for Administrator, Byron Brown Building, Martinez, Cal.
Mar.6-13-20.

NOTICE OF SPECIAL MEETING OF STOCKHOLDERS OF CONTRA COSTA HOME-BUILDERS (A Corporation)

Pursuant to the order of the Board of Directors, a special meeting of the stockholders of Contra Costa Home Builders, a corporation, has been called for and will be held on Saturday the 13th day of March, 1920, at the hour of 4 o'clock P. M., at the office of the corporation, No. 914 Macdonald Avenue, Richmond, California, for the purpose of electing a Board of Directors to serve during the ensuing year, and for the transaction of such other business as may come before the meeting.

H. A. JOHNSTON,
Secretary of Contra Costa Home Builders (A Corporation)

27mr5-12

NOTICE TO VOTERS

A new and complete Registration of Voters is required by law during the year 1920.

Every person entitled thereto must register thirty days before any election at which he or she desires to vote.

Registration for the purpose of voting at Municipal Elections for towns of the Sixth class, closes March 12th, 1920.

Registration for the purpose of voting at Presidential Primary Election closes April 3rd, 1920.

Registration for the purpose of voting at August Primary Election closes July 31st, 1920.

Registration for the purpose of voting at General Election closes October 2nd, 1920.

You may register with the County Clerk or any of his deputies.

Dated: January 26th, 1920.

J. H. WELLS,
County Clerk of Contra Costa County, State of California.

The following are registration deputies:

A. H. MacKinnon, Frank Conlon and Mrs. Grace E. Castner, El Cerrito.
J. Sandvick and W. H. Williams, Giant.
Geo. E. Valencia and Frank Silva, San Pablo.
Mrs. Marie Smith, Rodeo.

RICHMOND

A. E. Faria and J. A. Dendrick, City Hall.
Miss Georgia Johnson, 200 Richmond Ave.
Arthur D. King, 104 Washington Ave.
Miss Virginia Griffins, 420 Macdonald Ave.
Martin J. Gordon, 819 Macdonald Ave.
J. H. Plate, 610 Macdonald Ave.
Mrs. Jessie Lincoln, 507 25th St.
John A. Miller, Pt. San Pablo.
Miss Pearl Anglund, 2235 Macdonald Ave.
Mrs. Marie L. Osborn, 321 Bissell Ave.
Miss Nannie L. Nesbit, 631 Bissell Ave.

Capwells Oakland California

[illegible]

Downstairs Store

Exceptional Bargains From This Economy Center

Genuine "Heatherbloom" Petticoats

Would regularly sell for more. Good assortment of colors. Well made with elastic waistband. Sale price - - - $2.39

Women's Crepe de Chine Envelope Chemises

In flesh only, trimmed with attractive laces and insertions. Sale price, each - - - $2.95

Downstairs only

March Clearance Sale

20% to 50% Discount

On lines of merchandise we are closing out.

STERLING SILVER

Toilel Sets, Tableware, Hollow-ware, Mesh Bags, Vanities, Silver-Plated Tableware.

SHEFFIELD WARE

Bread Trays, Cake Plates, Tea Sets.

OTHER GOODS ON SALE—LARGE ASSORTMENT

Cut Glass, Leather Goods, Pottery, Brass and Copper Desk and Smoking Sets

A. F. EDWARDS, Jeweler

Forty Years in Oakland

1227-29 Broadway, Oakland

TILDEN LUMBER CO.

E. M TILDEN, President

Price --- Quality --- Service

Vards: Oakland, Berkeley, Richmond, Crockett

Office and Mill: 15th St. and Nevin Ave. Phone Richmond 81

Loher's QUALITY MARKET

FRESH and SALT MEATS, FISH and POULTRY

Fresh Fish, Clams, Etc.

Every Day

334 Macdonald Ave. Near Fourth | Phone 939

Gus Johnson's QUICK LUNCH

and ICE CREAM PARLOR

New Soda Fountain, New Fixtures, We Can Please You

119 MACDONALD AVENUE

When you are thinking of some place to go to get a good meal

TRY GUS'S QUICK LUNCH.

Gus has a fine trade and serves the best the market affords at reasonable prices.

119 Macdonald Avenue—north side of Street—white front

AUTOMOBILE PAINTING

THE Richmond Cyclery is fully equipped for Automobile Painting. Your car finished in any shade you desire in from four to seven days. FAST COLORS.

GUARANTEED NOT TO FADE

RICHMOND CYCLERY

201 MACDONALD AVENUE